

NIH & AHRQ's Transition to the New Biosketch Format:

Tips and tools for the WCMC Research Community

RAPID Meeting
Monday, April 13, 2015

Co-Presenters:

Michelle A. Lewis, M.S.
Director of Research Administration
Dean's Office

Drew Wright, M.L.S.
Research Librarian
Research Services Coordinator
Samuel J. Wood Library

Weill Cornell Medical College

WEILL.CORNELL.EDU

Biosketch Training

Presentation Content Contributors

Michelle Lewis, MS, Director of Research Administration

Joshua E. Richardson, PhD, MLIS, MS, Assistant Library Director, Clinical Services, Samuel J. Wood Library and C.V. Starr Biomedical Information Center | Assistant Professor, Department of Healthcare Policy and Research

Terrie R. Wheeler, AMLS, Director, Samuel J. Wood Library and C.V. Starr Biomedical Information Center

Drew Wright, MLS, Research Librarian | Research Services Coordinator, Samuel J. Wood Library and C.V. Staff Biomedical Information Center

Biosketch Training

Presentation Agenda

- I. Brief overview of the transition from the old to the new NIH Biosketch format
- II. Overview of tips and tools to facilitate the transition for PIs.
 - Use of existing Federal systems to assist faculty to customize biosketches for grant submissions (i.e., myNCBI, MyBibliography, and SciENCv tools).
 - Wood Library Biosketch support services to researchers.

Biosketch Training

Brief Overview: Background

- December 5, 2014 Notice [NOT-OD-15-032](#) released to advise of an imminent requirement for use of the new Biosketch format for NIH & AHRQ grant applications submit on or after May 25, 2015.
- NIH & AHRQ encouraged applicants to use the newly published Biosketch format for all grant and cooperative agreement applications submitted for due dates as early as January 25, 2015.
- The revised Biosketch forms and instructions are available on the SF424 (R&R) Forms and Applications page.

Agency for Healthcare Research and Quality
Advancing Excellence in Health Care

National Institutes of Health
Turning Discovery Into Health

Weill Cornell Medical College

WEILL.CORNELL.EDU

Biosketch Training

Brief Overview: Summary of Changes

- Two new Biosketch formats
 1. Fellowship Applicant Biosketch (Pre-doc/Post-doc)
 2. General Applicant Biosketch

Biosketch Type:	Fellowship Applicant Biosketch	General Applicant Biosketch
Submission Types:	<ul style="list-style-type: none">• Predoctoral fellowships*• Postdoctoral fellowships*• Dissertation research grants (R36)• Research Diversity (Admin.) Supplements	<ul style="list-style-type: none">• Research Applications (i.e., R01, R03, etc.)• Career Development grants• Training Grants• All other application types
Page limit:	Not to exceed five pages	Not to exceed five pages
Sections:	<ul style="list-style-type: none">A. Personal StatementB. Positions and HonorsC. Contributions to ScienceD. Scholastic Performance	<ul style="list-style-type: none">A. Personal StatementB. Positions and HonorsC. Contributions to ScienceD. Research Support

**Strongly recommend reviewing the pre/post-doc instructions/samples on NIH website*

Biosketch Training

Brief Overview: Biosketch sections

A. Personal Statement

1. Brief description of why applicant is suited for role on the application.
2. Description of training; previous experimental work on project topic; technical expertise; collaborators or scientific environment; and past performance in the project or related fields.
3. Identify up to four peer reviewed publications that specifically highlight experience and qualifications for project.
4. Explain impediments to past productivity (i.e., family care responsibilities, illness, disability, and active duty military service).
 - **R36 PI/PD only**: in addition to the four points above, describe career goals and intended career trajectory, as well as interest in the specific areas of research designated in the funding opportunity announcement.
 - **Diversity Supplement Candidates only**: In addition to the four points above, describe general scientific achievements and/or interests, specific research objectives and career goals and source(s) of current funding.

Biosketch Training

Brief Overview: Biosketch sections

B. Positions & Honors

Chronological list of previous positions, concluding with present position(s). List of honors, present membership on any Federal Government public advisory committee(s).

C. Contributions to Science

- List up to five contributions of your most significant contributions to science with up to four peer-reviewed citations (or non-publication research such as patents, audio/video, databases; educational aids, etc.).
- The description of each contribution should be no longer than 1.5 pages including figures and citations.

Biosketch Training

Brief Overview: Biosketch sections

<u>D. Scholastic Performance</u>	<u>D. Research Support</u>
Fellowship Applicant Biosketch	General Applicant Biosketch
<p><u>Predoc</u>: List by institution and year all undergraduate / graduate courses with grades and levels required for a passing grade.</p> <p><u>Postdoc</u>: List by institution and year all undergraduate, graduate, and professional courses germane to the training sought under the award with grades.</p>	<ul style="list-style-type: none">• Selected and most relevant ongoing and completed research projects for the past three years.• Brief description of overall goals of project and responsibilities.• Do not include number of person months or direct costs.

- New Biosketch format will require more intervention from the PIs than in past times as the content must be **customized** to fit project objectives and goals.

Biosketch Training

Key Websites to bookmark

Federal Notice on new Biosketch Format:

<http://grants.nih.gov/grants/guide/notice-files/NOT-OD-15-032.html>

Biosketch template forms and Instructions:

<http://grants.nih.gov/grants/funding/424/index.htm#format>

Biosketch FAQs:

http://grants.nih.gov/grants/policy/faq_biosketches.htm

Tips & Tools for the WCMC Research Community

Weill Cornell Medical College

WEILL.CORNELL.EDU

Biosketch Training

- Anyone who relies on NIH funding must have a new biosketch after May 25th
- Build a new NIH biosketch using 1 of 2 strategies:
 1. MyNCBI My Bibliography + SciENcv
 2. A plain template
- The Wood Library will help you help your researchers

Biosketch Training

<http://med.cornell.libguides.com/sciencv>

Weill Cornell Medical College MEDICAL LIBRARY

WCMC Library » LibGuides » NIH Public Access Policy, MyNCBI, and NIH Biosketch Admin Sign In

NIH Public Access Policy, MyNCBI, and NIH Biosketch
Last Updated: Apr 8, 2015 | URL: <http://med.cornell.libguides.com/NIH> | Print Guide | RSS Updates

Home Public Access Policy Submission Methods MyNCBI NIHMS Generating New NIH Biosketches

Generating New NIH Biosketches Comments(0) Print Page Search: This Guide Search

What is SciENcv?

- NCBI tool to easily create NIH biosketches in the **new format**
- Pulls information from eRA Commons (awards), MyNCBI (publications), ORCID, previous biosketches, or manual entry

Comments (0)

SciENcv Features

- Citation and award lists are completely customizable and able to be edited
- Multiple biosketches can be generated per person; an investigator can have a sketch for each project
- Biosketches are exportable in PDF for easy inclusion in grant applications
- Sections of biosketches can be reused; the education and award sections can be copied from one profile to another

Comments (0)

Using Word to generate biosketches

- Would you rather use Word to generate your New NIH Biosketch?
 - Template for Key Personnel (example)
 - Template for Pre-docs & Post-docs
 - Pre-docs (example)
 - Post-docs (example)

Introduction to SciENcv

SciENcv: Science Experts Network Curriculum Vitae

A researcher profile system for all individuals who apply for, receive or are associated with research investments from federal agencies. SciENcv is available in My NCBI.

Interfacing with SciENcv

SciENcv is always on hand! Click here to try!

www.ncbi.nlm.nih.gov/sciencv

Comments (0)

Tips to get started (and finished) quickly with SciENcv

- Step 1: Go to **MyNCBI** and ensure your PubMed citations are in 'My Bibliography' and link to an eRA Commons account (if you have one)
 - This will link your 'My Bibliography' citations and eRA Commons grants to your new SciENcv biosketch
- Visit the **MyNCBI Guide** to learn how to populate your bibliography and more
- Step 2: Go to **SciENcv** and create a profile using 1 of 3 options
 - From scratch - hand enter your profile information but auto link to your 'My Bibliography'
 - From an external source - Pull in profile information from eRA, ORCID, or NSF (this method is currently not recommended due to the quality of imported information)
 - From an existing profile - import profile information from an existing SciENcv biosketch
- Step 3: Select 'New NIH Biosketch' profile type and click 'Create'
- Step 4: Edit your New NIH Biosketch to include your citations, grants, and peer-reviewed publications
 - Don't forget to include a narrative about your scientific contributions with up to 4 citations
 - You can download your new biosketch in PDF, Word, and XML formats

If you have any questions about using SciENcv to generate New NIH Biosketches, please do not hesitate to reach out to the library at NIHSUPPORT@med.cornell.edu

Selected Resources

- SciENcv FAQs
- SciENcv Help
- SciENcv Biosketch Forms and Examples
- SciENcv NIH Flyer

Comments (0)

Help

- Text us: 646-961-7542
- Email Library NIH Support
- Hours
- Contact Us
- Staff Directory

Unavailable LibraryH3lp
Chat is offline.

Chat is offline.

Comments (0)

Word
Template

MyNCBI
+
SciENcv

Weill Cornell Medical College

WEILL.CORNELL.EDU

Biosketch Training

<http://med.cornell.libguides.com/sciencv>

What is SciENcv?

- NCBI tool to easily create NIH biosketches in the **new format**
- Pulls information from eRA Commons (awards), MyNCBI (publications), ORCID, previous biosketches, or manual entry

Comments (0)

SciENcv Features

- Citation and award lists are completely customizable and able to be edited
- Multiple biosketches can be generated per person; an investigator can have a sketch for each project
- Biosketches are exportable in PDF for easy inclusion in grant applications
- Sections of biosketches can be reused; the education and award sections can be copied from one profile to another

Comments (0)

Using Word to generate biosketches

- Would you rather use Word to generate your New NIH Biosketch?
 - Template for Key Personnel (example)
 - Template for Pre-docs & Post-docs
 - Pre-docs (example)
 - Post-docs (example)

Introduction to SciENcv

SciENcv: Science Experts Network Curriculum Vitae

A researcher profile system for all individuals who apply for, receive or are associated with research investments from federal agencies. SciENcv is available in My NCBI.

www.ncbi.nlm.nih.gov/sciencv

Comments (0)

Tips to get started (and finished) quickly with SciENcv

- Step 1: Go to **MyNCBI** and ensure your PubMed citations are in 'My Bibliography' and link to an eRA Commons account (if you have one)
 - This will link your 'My Bibliography' citations and eRA Commons grants to your new SciENcv biosketch
- Visit the **MyNCBI Guide** to learn how to populate your bibliography and more
- Step 2: Go to **SciENcv** and create a profile using 1 of 3 options
 - From scratch - hand enter your profile information but auto link to your 'My Bibliography'
 - From an external source - Pull in profile information from eRA, ORCID, or NSF (this method is currently not recommended due to the quality of imported information)
 - From an existing profile - import profile information from an existing SciENcv biosketch
- Step 3: Select 'New NIH Biosketch' profile type and click 'Create'
- Step 4: Edit your New NIH Biosketch to include your citations, grants, and peer-reviewed publications
 - Don't forget to include a narrative about your scientific contributions with up to 4 citations
 - You can download your new biosketch in PDF, Word, and XML formats

If you have any questions about using SciENcv to generate New NIH Biosketches, please do not hesitate to reach out to the library at NIHSUPPORT@med.cornell.edu

Selected Resources

- SciENcv FAQs
- SciENcv Help
- SciENcv Biosketch Forms and Examples
- SciENcv NIH Flyer

Comments (0)

Help

- Text us: 646-961-7542
- Email Library NIH Support
- Hours
- Contact Us
- Staff Directory

LibraryH3lp

Chat is offline.

Comments (0)

MyNCBI
+
SciENcv

Biosketch Training

MyNCBI My Bibliography + SciENCv

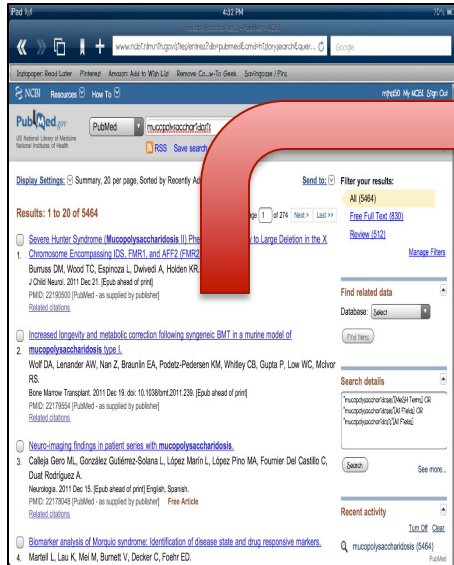

NAME: Hunt, Morgan Casey
 POSITION TITLE: Associate Professor of Psychology
 EDUCATION/TRAINING (Begin with baccalaureate or other initial professional education, such as nursing, include postdoctoral training and residency training if applicable. Abbreviate once as necessary.)

INSTITUTION AND LOCATION	DEGREE (if applicable)	Completion Date MM/YYYY	FIELD OF STUDY
University of California, Berkeley	B.S.	05/1990	Psychology
University of Vermont	Ph.D.	05/1996	Experimental Psychology
University of California, Berkeley	Postdoctoral	08/1998	Public Health and Epidemiology

A. Personal Statement
 I have the expertise, leadership, training, expertise and motivation necessary to successfully carry out the proposed research project. I have a broad background in psychology, with specific training and expertise in ethnographic and survey research and secondary data analysis on psychological aspects of drug addiction. My research includes neuropsychological changes associated with addiction. As PI or co-investigator on several university- and NIH-funded grants, I laid the groundwork for the proposed research by developing effective measures of disability, depression, and other psychosocial factors relevant to the aging substance abuser, and by establishing strong ties with community providers that will make it possible to recruit and track participants over time as documented in the following publications. In addition, I successfully administered the project (e.g. staffing, research protocols, budget), collaborated with other researchers, and produced several peer-reviewed publications from each project. As a result of these previous experiences, I am aware of the importance of frequent communication among project members and of constructing a realistic research plan, timeline, and budget. The current application builds logically on my prior work. During 2005-2006 my career was disrupted due to family obligations. However, upon returning to the field I immediately resumed my research projects and collaborations and successfully competed for NIH support.

- Manjula, R.J. & Hunt, M.C. (2004). Independent living, physical disability and substance abuse among the elderly. *Psychology and Aging*, 23(4), 10-22.
- Hunt, M.C., Jensen, J.L. & Cranshaw, W. (2007). Substance abuse and mental health among community-dwelling elderly. *International Journal of Geriatric Psychiatry*, 24(9), 1124-1135.
- Hunt, M.C., Wachtel, S.A. & Manjula, R. (2008). Predicting the substance-abuse treatment needs of an aging population. *American Journal of Public Health*, 98(2), 236-245. PMID: 18432222 Hunt, M.C., Newlin, D.B. & Flabbain, D. (2009). Brain imaging in methamphetamine abusers across the life-span. *Gerontology*, 45(3), 122-145.

Weill Cornell Medical College

WEILL.CORNELL.EDU

Biosketch Training

Log in with eRA Commons credentials

Sign in to NCBI

Sign in with

 Google  NIH Login  eRA Commons

[See more 3rd party sign in options](#)

OR

Sign in directly to NCBI

☒ Keep me signed in

[Forgot NCBI username or password?](#)

[Register for an NCBI account](#)

My NCBI retains user information and database preferences to provide customized services for many NCBI databases.

 [My NCBI Overview](#)

My NCBI features include:

- Save searches & automatic e-mail alerts
- Display format preferences
- Filter options
- My Bibliography & NIH public access policy compliance
- SciENcy: a researcher biosketch profile service
- Highlighting search terms
- Recent activity searches & records for 6 months
- LinkOut, document delivery service & outside tool selections

NIH funded investigator?

Extramural NIH-funded investigators looking for NIH Public Access Compliance tools can sign in with either "eRA Commons" or "NIH Login". Use your eRA Commons credentials on the subsequent sign in page. Once signed in, navigate to the My Bibliography section.

Documentation for using these features is located in the [Managing Compliance to the NIH Public Access Policy](#) section of the NCBI Help Manual.

Information about the NIH Public Access Policy is located at <http://publicaccess.nih.gov>.

Account Troubleshooting FAQ

[Expired email confirmation link message](#)

[Multiple My NCBI accounts](#)

[Link eRA Commons, University, or other account to your NCBI account](#)

Biosketch Training

Add Citations to MyNCBI's My Bibliography

NCBI Resources How To drw2004 My NCBI Sign Out

PubMed.gov US National Library of Medicine National Institutes of Health PubMed RSS Save search Advanced Search Help

Article types Clinical Trial Review Customize ...

Text availability Abstract Free full text Full text

Publication dates 5 years 10 years Custom range...

Species Humans Other Animals

Clear all Show additional filters

Summary 20 per page Sort by Most Recent

Results: 1 to 20 of 51

1. [The deliverability, acceptability, and perceived effect of the Macmillan eating difficulties: a phase II, cluster-randomized, exploratory trial of weight- and eating-related distress in people with advanced cancer](#)
Hopkinson JB, Fenlon DR, Okamoto I, **Wright DN**, Scott I, Addington J
J Pain Symptom Manage. 2010 Nov;40(5):684-95. doi: 10.1016/j.jpainsymman.2010.08.005. PMID: 20678895
[Related citations](#)

2. [Does a post-take ward round proforma have a positive effect on completeness of documentation and efficiency of information management?](#)
Wright DN.
Health Informatics J. 2009 Jun;15(2):86-94. doi: 10.1177/1460458209102970. PMID: 19474222
[Related citations](#)

3. [Management of weight loss and anorexia.](#)
Hopkinson JB, **Wright DN**, Foster C.
Ann Oncol. 2008 Sep;19 Suppl 7:vii289-93. doi: 10.1093/annonc/mdn452. No abstract available. PMID: 18790968 **Free Article**
[Related citations](#)

4. [Precision stabilization of the optical frequency in a large ring laser gyroscope.](#)
Schreiber UK, Rowe CH, **Wright DN**, Cooper SJ, Stedman GE.
Appl Opt. 1998 Dec 20;37(36):8371-81. PMID: 18301662
[Related citations](#)

Send to: Filter your results:

Choose Destination

☐ File ☐ Clipboard

☐ Collections ☐ E-mail

☐ Order ☒ My Bibliography

☐ Citation manager

Add 51 items.

Add to My Bibliography

22 free full-text articles in PubMed Central

In vitro activities of cefoperazone and sulbactam singly and in [Antimicrob Agents Chemother. 1...]

Evaluation of four newer antimicrobial agents in the Avantage susceptibility [J Clin Microbiol. 1989]

Use of the Bac-T-Screen to predict bacteriuria from urine specimens heli [J Clin Microbiol. 1986]

See all (22)...

Find related data

Database: Select

Biosketch Training

Link MyNCBI account to eRA Commons for NIH Grants

NCBI Resources How To drw2004 My NCBI Sign Out

Customize this page | [NCBI Site Preferences](#) | [Video Overview](#) | [Help](#)

Search NCBI databases

Search: PubMed

Search

Hint: clicking the "Search" button without any terms listed in the search box will transport you to that database's homepage.

My Bibliography

Your bibliography contains [59 items](#).

Share your bibliography with this URL:
<http://www.ncbi.nlm.nih.gov/sites/myncbi/drew.wright.1/bibliography/41511337/public?sort=date&direction=descending>

Most recent citations:

1 of your citation in "My Bibliography" is not compliant with NIHPA.

Brestoff JR, Kim BS, Saenz SA, Stine RR, Monticelli LA, Sonnenberg GF, Thome JJ, Farber DL, Lutfy K, Seale P, et al. [Group 2 innate lymphoid cells promote beiging of white adipose tissue and limit obesity](#). Nature. 2015 Mar 12;519(7542):242-6. doi: 10.1038/nature14115. Epub 2014 Dec 22. PubMed PMID: 25533952.

Khachatryan V, Sirunyan AM, Tumasyan A, Adam W, Bergauer T, Dragicevic M, Erö J,

Saved Searches

Search Name	What's New	Last Searched
PubMed Searches		
("Transdermal Patch"[Mesh] OR "Administration...	0	yesterday
("Magnetic Resonance Imaging"[Mesh] OR MRI OR "...	0	last month
("Fibrosis"[Mesh] OR "Liver Cirrhosis"[Mesh] OR...	2	3 months ago
("Narration"[Mesh] OR "narrative medicine"[All ...	3	last year
("Carcinoma, Hepatocellular"[Mesh] OR HCC) AND ...	228	last year
("Fibrosis"[Mesh] OR "Liver Cirrhosis"[Mesh] OR...	9	last year
Cirrhosis fluids	1	last year
("Organizations, Nonprofit"[Mesh] OR nonprofit)...	42	last year
("Medical Errors"[Mesh]) AND (reduc* OR preven*)	100	last year

[Manage Saved Searches >](#)

Collections

Collection Name	Items	Settings/Sharing	Type
-----------------	-------	------------------	------

Biosketch Training

Link MyNCBI account to eRA Commons for NIH Grants

NCBI Resources How To drw2004 My NCBI Sign Out

My NCBI » Settings [help](#)

NCBI Account Settings

Email

drw2004@med.cornell.edu (confirmed)

This email is used for delivery of saved searches and recovery of password for your native NCBI account.

[Change](#)

Native NCBI Account

The following username and password is maintained by NCBI.

Username: drw2004

Password: ***** [Change](#)

Security Question: Pet's Name [Change](#)

Linked accounts

You can sign in via these 3rd-parties. Contact the 3rd party for sign-in related issues.

eRA Login	drw2004@med.cornell.edu (currently signed in via this method)
ORCID	0000-0002-1776-5427

[Change](#)

Biosketch Training

Researchers can have a “delegate” manage their MyNCBI

Native NCBI Account *The following username and password is maintained by NCBI.*

Username: drw2004

Password: *****

Change

Security Question: Pet's Name

Change

Linked accounts *You can sign in via these 3rd-parties. Contact the 3rd party for sign-in related issues.*

eRA Login drw2004@med.cornell.edu (currently signed in via this method)

ORCID 0000-0002-1776-5427

Change

Delegates

My NCBI User Name	E-mail	My Bibliography	SciENCv	Remove
wc.ncbi.support	NIHSUPPORT@MED.CORNELL.EDU	<input checked="" type="checkbox"/>	<input checked="" type="checkbox"/>	<input checked="" type="checkbox"/>

[Add a Delegate](#)

Biosketch Training

MyNCBI My Bibliography + SciENCv

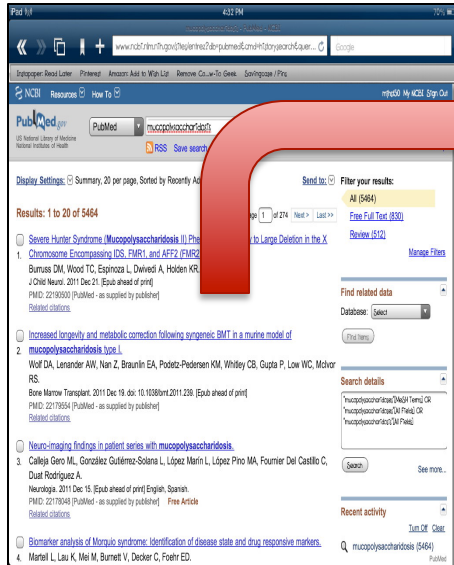

NAME: Hunt, Morgan Casey
 POSITION TITLE: Associate Professor of Psychology
 EDUCATION/TRAINING (Begin with baccalaureate or other initial professional education, such as nursing, include postdoctoral training and residency training if applicable. Abbreviate once as necessary.)

INSTITUTION AND LOCATION	DEGREE (if applicable)	Completion Date MM/YYYY	FIELD OF STUDY
University of California, Berkeley	B.S.	05/1990	Psychology
University of Vermont	Ph.D.	05/1996	Experimental Psychology
University of California, Berkeley	Postdoctoral	08/1998	Public Health and Epidemiology

A. Personal Statement
 I have the expertise, leadership, training, expertise and motivation necessary to successfully carry out the proposed research project. I have a broad background in psychology, with specific training and expertise in ethnographic and survey research and secondary data analysis on psychological aspects of drug addiction. My research includes neuropsychological changes associated with addiction. As PI or co-investigator on several university- and NIH-funded grants, I laid the groundwork for the proposed research by developing effective measures of disability, depression, and other psychosocial factors relevant to the aging substance abuser, and by establishing strong ties with community providers that will make it possible to recruit and track participants over time as documented in the following publications. In addition, I successfully administered the project (e.g. staffing, research protocols, budget), collaborated with other researchers, and produced several peer-reviewed publications from each project. As a result of these previous experiences, I am aware of the importance of frequent communication among project members and of constructing a realistic research plan, timeline, and budget. The current application builds logically on my prior work. During 2005-2006 my career was disrupted due to family obligations. However, upon returning to the field I immediately resumed my research projects and collaborations and successfully competed for NIH support.

- Manjula, R.J. & Hunt, M.C. (2004). Independent living, physical disability and substance abuse among the elderly. *Psychology and Aging*, 23(4), 10-22.
- Hunt, M.C., Jensen, J.L. & Cranshaw, W. (2007). Substance abuse and mental health among community-dwelling elderly. *International Journal of Geriatric Psychiatry*, 24(9), 1124-1135.
- Hunt, M.C., Wachtel, S.A. & Manjula, R. (2008). Predicting the substance-abuse treatment needs of an aging population. *American Journal of Public Health*, 98(2), 236-245. PMID: 18432222 Hunt, M.C., Newlin, D.R. & Flabbain, D. (2009). Brain imaging in methamphetamine abusers across the life-span. *Gerontology*, 45(3), 122-145.

Weill Cornell Medical College

WEILL.CORNELL.EDU

Biosketch Training

SciENcv links to MyNCBI

NCBI Resources How To drw2004 My NCBI Sign Out

My NCBI

[Customize this page](#) | [NCBI Site Preferences](#) | [Video Overview](#) | [Help](#)

Search NCBI databases

Search : PubMed

Search

Hint: clicking the "Search" button without any terms listed in the search box will transport you to that database's homepage.

My Bibliography

Your bibliography contains **58 items**.

Share your bibliography with this URL:
<http://www.ncbi.nlm.nih.gov/sites/myncbi/drew.wright.1/bibliography/41511337/public/?sort=date&direction=descending>

Most recent citations:

⚠ 1 of your citation in "My Bibliography" is not compliant with NIHPA.

Khachatryan V, Sirunyan AM, Tumasyan A, Adam W, Bergauer T, Dragicevic M, Erö J, Fabjan C, Friedl M, Frühwirth R, et al. [Measurement of electroweak production of two jets in association with a Z boson in proton-proton collisions at \[Formula: see text\]](#). Eur Phys J C Part Fields. 2015;75(2):66. Epub 2015 Feb 10. PubMed PMID: 25838791; PubMed Central PMCID: PMC4376472.

Weinstein AM. [The diabetic proximal tubule: part of the problem, and part of the solution?](#) Am J Physiol Renal Physiol. 2014 Jul 15;307(2):F147-8. doi: 10.1152/ajprenal.00272.2014. Epub 2014 May 28. PubMed PMID: 24872320; PubMed Central PMCID: PMC4101626.

Saved Searches

Search Name	What's New	Last Searched
PubMed Searches		
("Transdermal Patch"[Mesh] OR "Administration...	0	yesterday
("Magnetic Resonance Imaging"[Mesh] OR MRI OR "...	0	last month
("Fibrosis"[Mesh] OR "Liver Cirrhosis"[Mesh] OR ...	2	3 months ago
("Narration"[Mesh] OR "narrative medicine"[All ...	3	last year
("Carcinoma, Hepatocellular"[Mesh] OR HCC) AND ...	228	last year
("Fibrosis"[Mesh] OR "Liver Cirrhosis"[Mesh] OR ...	9	last year
Cirrhosis fluids	1	last year
("Organizations, Nonprofit"[Mesh] OR nonprofit...	42	last year
("Medical Errors"[Mesh]) AND (reduc* OR preven*)	100	last year

[Manage Saved Searches »](#)

SciENcv

Name	Last Update	Sharing	Type
Test New	02-Apr-2015	Public	New NIH Biosketch

[Manage SciENcv »](#)

Biosketch Training

Create one or more profiles for the same researcher

NCBI Resources How To drw2004 My NCBI Sign Out

My NCBI » SciENcv SciENcv: [About](#) | [Using](#)

Drew Wright
<http://orcid.org/0000-0002-1776-5427> [edit](#)

SciENcv Profiles

Last Update	Name	Type	Sharing
02-Apr-2015	Test New	New NIH Biosketch	Public

[+ Create New Profile](#)

You are here: MyNCBI > SciENcv - Home [Write to the Help Desk](#)

GETTING STARTED	RESOURCES	POPULAR	FEATURED	NCBI INFORMATION
NCBI Education	Chemicals & Bioassays	PubMed	Genetic Testing Registry	About NCBI
NCBI Help Manual	Data & Software	Bookshelf	PubMed Health	Research at NCBI
NCBI Handbook	DNA & RNA	PubMed Central	GenBank	NCBI News
Training & Tutorials	Domains & Structures	PubMed Health	Reference Sequences	NCBI FTP Site
	Genes & Expression	BLAST	Gene Expression Omnibus	NCBI on Facebook

Biosketch Training

Be sure to select “New NIH Biosketch”

NCBI Resources ▾ How To ▾ drw2004 My NCBI Sign Out

My NCBI » SciENcv » Create new profile SciENcv: [About](#) | [Using](#)

Create New Profile

You have 3 options for creating a new profile in SciENcv:

From scratch From an external source From an existing profile

Name:
Enter a name to help you to identify this profile

Type of profile: New NIH Biosketch ▾
NIH Biosketch (optional format for due dates before 5/25/15)
New NIH Biosketch (mandatory format for due dates 5/25/15 and beyond)

Sharing: ☐ Public ☒ Private
You can change the shared settings for this profile at any time.

From scratch:

Start with a blank profile

Biosketch Training

Enter profile and background information

[NCBI](#) [Resources](#) [How To](#)

drw2004 [My NCBI](#) [Sign Out](#)

My NCBI » SciENcv » Test New

SciENcv: [About](#) | [Using](#)

Profile name: Test New [[Edit](#)] **Download:** [PDF](#) [Word](#) [XML](#)

Profile type: New NIH BioSketch [NIH Biographical Sketch Instructions \(PDF\)](#)

Last Updated: 2 April 2015

Sharing: Public. Share via this URL: [[Stop Sharing](#)]

NAME [[Edit](#)]

Wright, Drew

EDUCATION/TRAINING [[Show/hide entries](#)]

(Begin with baccalaureate or other initial professional education, such as nursing, include postdoctoral training and residency training if applicable.)

INSTITUTION AND LOCATION	DEGREE (if applicable)	MM/YY	FIELD OF STUDY
Rose-Hulman Institute of Technology	BACHELOR OF SCIENCE	03	Chemical Engineering

[+ add another degree/training](#)

Biosketch Training

Enter a personal statement and choose up to 4 pre-eminent citations

A. PERSONAL STATEMENT

I'm the best researcher in my field because

Optional: You may add up to 4 citations

[[Show/hide citations](#)]

1. Croda MG, de Oliveira AC, Vergara MP, Bonasser F, Smid J, Duarte AJ, Casseb J. Corticosteroid therapy in TSP/HAM patients: the results from a 10 years open cohort. J Neurol Sci. 2008 Jun 15;269(1-2):133-7. PubMed PMID: 18258264.
2. Alexopoulos GS, Raue PJ, Kanellopoulos D, Mackin S, Arean PA. Problem solving therapy for the depression-executive dysfunction syndrome of late life. Int J Geriatr Psychiatry. 2008 Aug;23(8):782-8. PubMed PMID: 18213605.
3. Bandyopadhyay D, Mehler EL. Quantitative expression of protein heterogeneity: Response of amino acid side chains to their local environment. Proteins. 2008 Aug;72(2):646-59. PubMed PMID: 18247345.
4. Harmatz P, Jonas MM, Kwiatkowski JL, Wright EC, Fischer R, Vichinsky E, Giardina PJ, Neufeld EJ, Porter J, Olivieri N. Safety and efficacy of pegylated interferon alpha-2a and ribavirin for the treatment of hepatitis C in patients with thalassemia. Haematologica. 2008 Aug;93(8):1247-51. PubMed PMID: 18556414.

Select citations

My Bibliography

ORCID

Select: [None](#) 4 item(s) selected [Add citations](#)

unchecked entries are hidden from display

☒ Croda MG, de Oliveira AC, Vergara MP, Bonasser F, Smid J, Duarte AJ, Casseb J. Corticosteroid therapy in TSP/HAM patients: the results from a 10 years open cohort. J Neurol Sci. 2008 Jun 15;269(1-2):133-7. PubMed PMID: 18258264.

☒ Alexopoulos GS, Raue PJ, Kanellopoulos D, Mackin S, Arean PA. Problem solving therapy for the depression-executive dysfunction syndrome of late life. Int J Geriatr Psychiatry. 2008 Aug;23(8):782-8. PubMed PMID: 18213605.

☒ Bandyopadhyay D, Mehler EL. Quantitative expression of protein heterogeneity: Response of amino acid side chains to their local environment. Proteins. 2008 Aug;72(2):646-59. PubMed PMID: 18247345.

☒ Harmatz P, Jonas MM, Kwiatkowski JL, Wright EC, Fischer R, Vichinsky E, Giardina PJ, Neufeld EJ, Porter J, Olivieri N. Safety and efficacy of pegylated interferon alpha-2a and ribavirin for the treatment of hepatitis C in patients with thalassemia. Haematologica. 2008 Aug;93(8):1247-51. PubMed PMID: 18556414.

☐ Zhuang Y, Gudas LJ. Overexpression of COUP-TF1 in murine embryonic stem cells reduces retinoic acid-associated growth arrest and increases extraembryonic endoderm gene expression. Differentiation. 2008 Sep;76(7):760-71. PubMed PMID: 18177425.

☐ Lee JG, Ge R, Hardy DO, Leong K, Nanus DM, Hardy MP, Shen R. Modulation of 11beta-hydroxysteroid dehydrogenase expression by bombesin: a possible mechanism for glucocorticoid resistance in androgen independent prostate cancer. Horm Metab Res. 2008 Nov;40(11):772-8. PubMed PMID: 18726827.

☐ Heo M, Leon AC. Statistical power and sample size requirements for three level hierarchical cluster randomized trials. Biometrics. 2008 Dec;64(4):1256-62. PubMed PMID: 18266889.

☐ Carbone A, Cesarman E, Gloghini A, Drexler HG. Understanding pathogenetic aspects and clinical presentation of primary effusion lymphoma through its derived cell lines. AIDS. 2010 Feb 20;24(4):479-90. PubMed PMID: 20051807; PubMed Central PMCID: PMC3740588.

☐ Hurtado R, Bub G, Herzlinger D. The pelvis-kidney junction contains HCN3, a hyperpolarization-activated cation channel that triggers ureter peristalsis. Kidney Int. 2010 Mar;77(6):500-8. PubMed PMID: 20032965; PubMed Central PMCID: PMC4098940.

☐ Marcinkiewicz K, Scotland KB, Boonian SA, Nilsson EM, Persson JL, Abrahamsson PA, Allegretti C, Hughes JA, Gudas LJ, Mongan NP. The androgen receptor and

Done

Weill Cornell Medical College

WEILL.CORNELL.EDU

Biosketch Training

Create up to 4 narratives, each with up to 4 citations

C. Contribution to Science [[Done](#)]

[Add another contribution](#)

1

2

3

4

[Delete this contribution](#)

Description [edit](#)

I am awesome

Citations [\[Select citations\]](#)

- a. Bader SA, Braude RM. "Patient informatics": creating new partnerships in medical decision making. Acad Med. 1998 Apr;73(4):408-11. PubMed PMID: 9580718.
- b. Brown JF, Nelson JL. Integration of information literacy into a revised medical school curriculum. Med Ref Serv Q. 2003 Fall;22(3):63-74. PubMed PMID: 14527141.
- c. Hueston WJ, Koopman RJ, Chessman AW. A suggested fourth-year curriculum for medical students planning on entering family medicine. Fam Med. 2004 Feb;36(2):118-22. PubMed PMID: 14872359.
- d. Baumgart M, Lindley M, Wright D, Anklam MR. Solubilization of phenols in anionic polyelectrolyte gels with adsorbed cationic surfactant. Langmuir. 2005 May 24;21(11):4862-7. PubMed PMID: 15896024.

☒ Include link to complete list of published work in [My Bibliography](#).
(Selecting this option will make the list public.)

Weill Cornell Medical College

W E I L L . C O R N E L L . E D U

Biosketch Training

Include link to the entire MyNCBI Bibliography within the biosketch

C. Contribution to Science [[Done](#)]

[Add another contribution](#)

1

2

3

4

[Delete this contribution](#)

Description [edit](#)

I am awesome

Citations [[Select citations](#)]

- a. Bader SA, Braude RM. "Patient informatics": creating new partnerships in medical decision making. Acad Med. 1998 Apr;73(4):408-11. PubMed PMID: 9580718.
- b. Brown JF, Nelson JL. Integration of information literacy into a revised medical school curriculum. Med Ref Serv Q. 2003 Fall;22(3):63-74. PubMed PMID: 14527141.
- c. Hueston WJ, Koopman RJ, Chessman AW. A suggested fourth-year curriculum for medical students planning on entering family medicine. Fam Med. 2004 Feb;36(2):118-22. PubMed PMID: 14872359.
- d. Baumgart M, Lindley M, Wright D, Anklam MR. Solubilization of phenols in anionic polyelectrolyte gels with adsorbed cationic surfactant. Langmuir. 2005 May 24;21(11):4862-7. PubMed PMID: 15896024.

☒ Include link to complete list of published work in [My Bibliography](#).
(Selecting this option will make the list public.)

Weill Cornell Medical College

W E I L L . C O R N E L L . E D U

Biosketch Training

Import grants information from eRA Commons or manually input

D. RESEARCH SUPPORT [[Done](#)]

*Please check/uncheck to show/hide automatically imported grants.
You can modify or delete only those grants in the User tab.*

Select: [All](#) [None](#) 6 item(s) selected unchecked entries are hidden from display

- ☒ **5P30-AG022845-10, National Institute on Aging TRIPLL Pilot Grant 2013-09-01 to 2015-05-31**
M. Carrington Reid (PI)
Determining the extent of analgesic medication adherence among older adults with CNCP
The aim is to conduct a literature review to identify metrics for measuring medication adherence among the older adult population with CNCP.
Role: KP
[Edit](#) [Delete](#)
- ☒ **UL1TR00457, National Center for Advancing Translational Sciences 2012-06-01 to 2014-05-30**
Joshua E. Richardson (PI)
Conducting a needs assessments of older adults and primary care physicians in the development of a mobile device for monitoring chronic pain
The aims of this study are to study the feasibility of a device to track real-time information regarding their pain and its treatment and other related events.
Role: CPI
[Edit](#) [Delete](#)
- ☒ **C025877, New York State Department of Health 2010-12-01 to 2013-12-31**
Rainu Kaushal (PI)
Patient-Centered Medical Home Care Coordination Strategies Using Health Information Technology: A Needs Assessment
The aim of this project is to inform NYS and federal policies by reporting the care coordination needs of PCMHs in nationally recognized institutions, and identifying available or potentially available health information technologies that can address those care coordination needs.
Role: KP
[Edit](#) [Delete](#)
- ☒ **C025877, New York State Department of Health 2010-12-01 to 2013-12-31**
Rainu Kaushal (PI)
Variation in Strategies for Transforming Primary Care Practices into Patient-Centered Medical Homes and Association with Provider Satisfaction
The aims of this study are to understand the variety of ways in which primary care practices meet criteria for the Patient-Centered Medical Home, and determine association between patterns of transformation and provider satisfaction.
Role: KP
[Edit](#) [Delete](#)
- ☒ **N/A, Weill Cornell Medical College 2012-09-01 to 2013-08-31**
Joshua E. Richardson (PI)
Situation-Based Patient Data Privacy Management for Mobile Health Technology

Biosketch Training

Export biosketch into PDF, Word, or XML formats

NCBI Resources ▾ How To ▾ jor2032@med.cornell.edu My NCBI Sign Out

My NCBI » SciENcv » Joshua Edwin Richardson New NIH SciENcv: [About](#) | [Using](#)

Profile name: Joshua Edwin Richardson New NIH [[Edit](#)]

Profile type: New NIH BioSketch [NIH Biographical Sketch Instructions \(PDF\)](#)

Last Updated: 31 March 2015

Sharing: Public. Share via this URL: <https://www.ncbi.nlm.nih.gov/myncbi/joshua.richardson.2/cv/32912/> [[Stop Sharing](#)]

Download: [PDF](#) [Word](#) [XML](#)

NAME [[Edit](#)]
Richardson, Joshua

ORCID iD
<http://orcid.org/0000-0003-3066-2673>

EDUCATION/TRAINING [[Show/hide entries](#)]

Biosketch Training

<http://med.cornell.libguides.com/sciencv>

Word
Template

Weill Cornell Medical College MEDICAL LIBRARY

WCMC Library » LibGuides » NIH Public Access Policy, MyNCBI, and NIH Biosketch Admin Sign In

NIH Public Access Policy, MyNCBI, and NIH Biosketch
Last Updated: Apr 8, 2015 | URL: <http://med.cornell.libguides.com/NIH> | Print Guide | RSS Updates

Home Public Access Policy Submission Methods MyNCBI NIHMS Generating New NIH Biosketches

Generating New NIH Biosketches Comments(0) Print Page Search: This Guide Search

What is SciENcv?

- NCBI tool to easily create NIH biosketches in the **new format**
- Pulls information from eRA Commons (awards), MyNCBI (publications), ORCID, previous biosketches, or manual entry

Comments (0)

SciENcv Features

- Citation and award lists are completely customizable and able to be edited
- Multiple biosketches can be generated per person; an investigator can have a sketch for each project
- Biosketches are exportable in PDF for easy inclusion in grant applications
- Sections of biosketches can be reused; the education and award sections can be copied from one profile to another

Comments (0)

Using Word to generate biosketches

- Would you rather use Word to generate your New NIH Biosketch?
 - Template for Key Personnel (example)
 - Template for Pre-docs & Post-docs
 - Pre-docs (example)
 - Post-docs (example)

Introduction to SciENcv

SciENcv: Science Experts Network Curriculum Vitae

A researcher profile system for all individuals who apply for, receive or are associated with research investments from federal agencies. SciENcv is available in MyNCBI.

www.ncbi.nlm.nih.gov/sciencv

Comments (0)

Tips to get started (and finished) quickly with SciENcv

- Step 1: Go to **MyNCBI** and ensure your PubMed citations are in 'My Bibliography' and link to an eRA Commons account (if you have one)
 - This will link your 'My Bibliography' citations and eRA Commons grants to your new SciENcv biosketch
- Visit the **MyNCBI Guide** to learn how to populate your bibliography and more
- Step 2: Go to **SciENcv** and create a profile using 1 of 3 options
 - From scratch - hand enter your profile information but auto link to your 'My Bibliography'
 - From an external source - Pull in profile information from eRA, ORCID, or NSF (this method is currently not recommended due to the quality of imported information)
 - From an existing profile - import profile information from an existing SciENcv biosketch
- Step 3: Select 'New NIH Biosketch' profile type and click 'Create'
- Step 4: Edit your New NIH Biosketch to include your citations, grants, and peer-reviewed publications
 - Don't forget to include a narrative about your scientific contributions with up to 4 citations
 - You can download your new biosketch in PDF, Word, and XML formats

If you have any questions about using SciENcv to generate New NIH Biosketches, please do not hesitate to reach out to the library at NIHSUPPORT@med.cornell.edu

Selected Resources

- SciENcv FAQs
- SciENcv Help
- SciENcv Biosketch Forms and Examples
- SciENcv NIH Flyer

Comments (0)

Help

- Text us: 646-593-7542
- Email Library NIH Support
- Hours
- Contact Us
- Staff Directory

Unavailable LibraryH3lp
Chat is offline.

Chat is offline.

Comments (0)

Weill Cornell Medical College

WEILL.CORNELL.EDU

Biosketch Training

Use a Word template to manually maintain all the data

JMS No. 0925-0001/0002 (Rev. 08/12 Approved Through 8/31/2015)

BIOGRAPHICAL SKETCH

Provide the following information for the Senior/key personnel and other significant contributors.
Follow this format for each person. DO NOT EXCEED FIVE PAGES.

NAME: _____

eRA COMMONS USER NAME (credential, e.g., agency login): _____

POSITION TITLE: _____

EDUCATION/TRAINING *(Begin with baccalaureate or other initial professional education, such as nursing, include postdoctoral training and residency training if applicable. Add/delete rows as necessary.)*

INSTITUTION AND LOCATION	DEGREE <i>(if applicable)</i>	Completion Date MM/YYYY	FIELD OF STUDY

NOTE: The Biographical Sketch may not exceed five pages. Follow the formats and instructions below.

A. Personal Statement

Briefly describe why you are well-suited for your role in the project described in this application. The relevant factors may include aspects of your training; your previous experimental work on this specific topic or related topics; your technical expertise; your collaborators or scientific environment; and your past performance in this or related fields (you may mention specific contributions to science that are not included in Section C). Also, you may identify up to four peer reviewed publications that specifically highlight your experience and qualifications for this project. If you wish to explain impediments to your past productivity, you may include a description of factors such as family care responsibilities, illness, disability, and active duty military service.

B. Positions and Honors

List in chronological order previous positions, concluding with the present position. List any honors. Include present membership on any Federal Government public advisory committee.

C. Contribution to Science

Briefly describe up to five of your most significant contributions to science. For each contribution, indicate the historical background that frames the scientific problem; the central finding(s); the influence of the finding(s) on the progress of science or the application of those finding(s) to health or technology; and your specific role in the described work. For each of these contributions, reference up to four peer-reviewed publications or other non-publication research products (can include audio or video products; patents; data and research materials; databases; educational aids or curricula; instruments or equipment; models; protocols; and software or netware) that are relevant to the described contribution. The description of each contribution should be no longer than one half page including figures and citations. Also provide a URL to a full list of your published work as found in a publicly available digital database such as SciENcv or My Bibliography, which are maintained by the US National Library of Medicine.

Biosketch Training

SciENCv versus Plain Template

SciENCv

- NIH recommended
- Shares data with MyNCBI and eRA Commons in a semi-automated fashion
- Multiple biosketches per researcher
- Sections of biosketches can be reused
- Exportable to PDF, Word, XML

Word Template

- Familiar look
- Acts just like MS Word
- Low tech

Biosketch Training

<http://med.cornell.libguides.com/sciencv>

- Header:** Weill Cornell Medical College, MEDICAL LIBRARY, WCMC Library > LibGuides > NIH Public Access Policy, MyNCBI, and NIH Biosketch, Admin Sign In.
- Navigation:** Home, Public Access Policy, Submission Methods, MyNCBI, NIHMS, Generating New NIH Biosketches.
- Main Content Area:**
 - What is SciENcv?**
 - NCBI tool to easily create NIH biosketches in the new format
 - Pulls information from eRA Commons (awards), MyNCBI (publications), ORCID, previous biosketches, or manual entry
 - Introduction to SciENcv**
 - SciENcv: Science Experts Network Curriculum Vitae
 - Interfacing with SciENcv
 - www.ncbi.nlm.nih.gov/sciencv
 - Selected Resources**
 - SciENcv FAQs
 - SciENcv Help
 - SciENcv Biosketch Forms and Examples
 - SciENcv NIH Flyer
 - Help**
 - Text us: 646-593-7542
 - Email Library NIH Support
 - Hours
 - Contact Us
 - Staff Directory
 - Chat:** LibraryH3lp (Chat is offline)
- SciENcv Features**
 - Citation and award lists are completely customizable and able to be edited
 - Multiple biosketches can be generated per person; an investigator can have a sketch for each project
 - Biosketches are exportable in PDF for easy inclusion in grant applications
 - Sections of biosketches can be reused; the education and award sections can be copied from one profile to another
- Using Word to generate biosketches**
 - Would you rather use Word to generate your New NIH Biosketch?
 - Template for Key Personnel (example)
 - Template for Pre-docs & Post-docs
 - Pre-docs (example)
 - Post-docs (example)
- Tips to get started (and finished) quickly with SciENcv**
 - Step 1: Go to MyNCBI and ensure your PubMed citations are in 'My Bibliography' and link to an eRA Commons account (if you have one)
 - This will link your 'My Bibliography' citations and eRA Commons grants to your new SciENcv biosketch
 - Visit the MyNCBI Guide to learn how to populate your bibliography and more
 - Step 2: Go to SciENcv and create a profile using 1 of 3 options
 - From scratch - hand enter your profile information but auto link to your 'My Bibliography'
 - From an external source - Pull in profile information from eRA, ORCID, or NSF (this method is currently not recommended due to the quality of imported information)
 - From an existing profile - import profile information from an existing SciENcv biosketch
 - Step 3: Select 'New NIH Biosketch' profile type and click 'Create'
 - Step 4: Edit your New NIH Biosketch to include your citations, grants, and peer-reviewed publications
 - Don't forget to include a narrative about your scientific contributions with up to 4 citations
 - You can download your new biosketch in PDF, Word, and XML formats
 - If you have any questions about using SciENcv to generate New NIH Biosketches, please do not hesitate to reach out to the library at NIHSUPPORT@med.cornell.edu

Biosketch Training

The Samuel J. Wood Library is here to support you

- In-depth webinar on May 5th (1pm)
- Available to present at departmental meetings
- Assist in populating researcher 'My Bibliography'
- Suggest publications to include in 'Personal Statement' and 'Contribution to Science'
- Let us know how else we can help by contacting us at:

NIHSUPPORT@med.cornell.edu

Biosketch Training

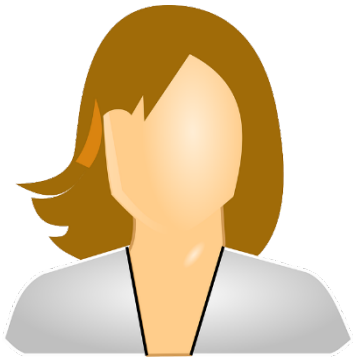

Loretta Merlo

Joshua Richardson

Lyubov Tmanova

Drew Wright

NIHSUPPORT@med.cornell.edu

Biosketch Training

Key Websites to bookmark

Samuel J. Wood Library Website

<http://med.cornell.libguides.com/sciencv>

SciENcv

<http://www.ncbi.nlm.nih.gov/sciencv/>

PubMed

<http://www.ncbi.nlm.nih.gov/pubmed>

PubMed Tutorial on myNCBI http://www.nlm.nih.gov/bsd/disted/pubmedtutorial/070_010.html

Biosketch Training

Questions?

NIHSUPPORT@med.cornell.edu

<http://med.cornell.libguides.com/sciencv>

